

TOWN OF BILLERICA, MASSACHUSETTS

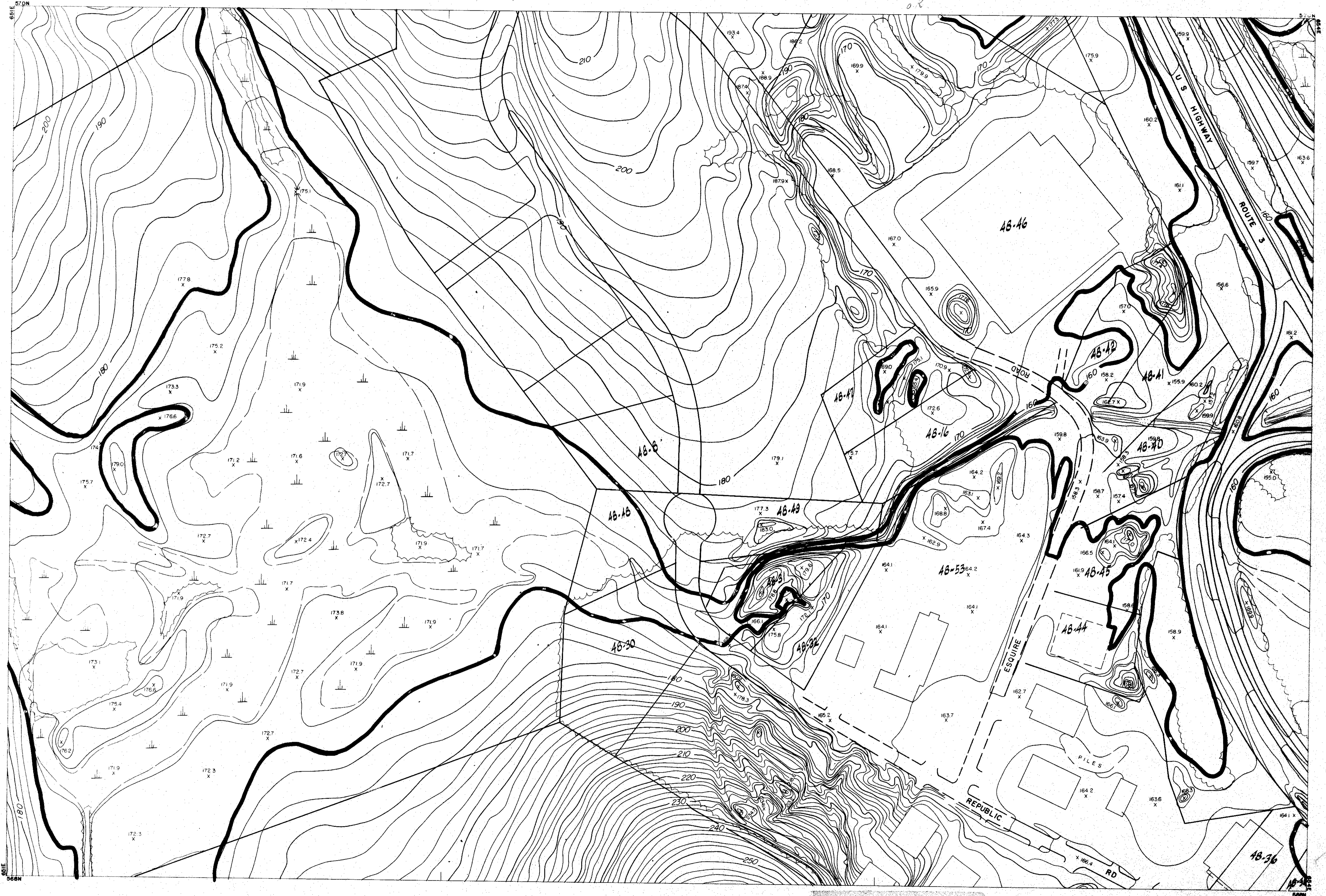

8	20	37
9	21	38
10	22	39

PREPARED FROM PHOTOGRAPHY DATED MAY 11, 1971
 CAMERA: WILD-RC-8 FOCAL LENGTH 152.59 MM.
 AVERAGE FLIGHT ALTITUDE 3400 FEET A.S.L.
 HORIZONTAL AND VERTICAL DATUM IS M.G.S. & U.S.G.S.

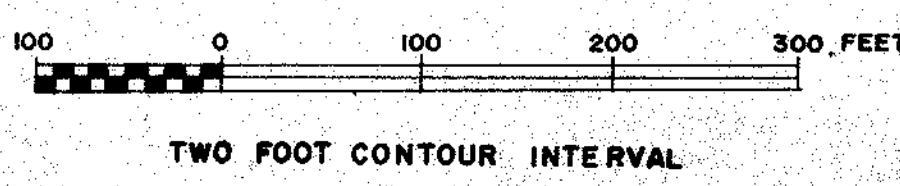

LEGEND
 FLOOD PLAIN LIMIT
 (Outside Edge of Line)
 LOT LINES
 TAX MAP NO. - LOT NO.

PREPARED BY
GREEN ENGINEERING AFFILIATES, INC.
 BOSTON, MASS.